

HARLEM NOCTURNE

ALTO SAX 1

By EARLE HAGEN

Tempo: Slow
Style: Smooth

Copyright © MCMXL by Shapiro, Bernstein & Co., Inc., 10 East 53rd Street, New York, NY 10022. Renewed.

This arrangement copyright MCMLXIV by Shapiro, Bernstein & Co., Inc.

International Copyright Secured

All Rights Reserved Including Public Performance for Profit

43

53

7

Solo.

61

73

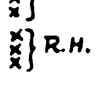
(Fingering)  L.H. x OCTAVE KEY
 R.H.

HARLEM NOCTURNE

ALTO SAX 2

By EARLE HAGEN

Tempo: Slow
Style: Smooth

1st Sax Solo

Copyright ©MCMXL by Shapiro, Bernstein & Co., Inc., 10 East 53rd Street, New York, NY 10022. Renewed.

This arrangement copyright MCMXLIV by Shapiro, Bernstein & Co., Inc.

International Copyright Secured

All Rights Reserved Including Public Performance for Profit

- 2 -
ALTO SAX 2

49

tutti
f

53

1

61

mp

1st ALTO SAX.

2

73

HARLEM NOCTURNE

TENOR SAX 1

By EARLE HAGEN

Tempo: Slow
Style: Smooth

4 5 10 15 9 unis.

25

33

43 9 tutti 53

61 mp

3 79 14

Copyright ©MCMXL by Shapiro, Bernstein & Co., Inc., 10 East 53rd Street, New York, NY 10022. Renewed.

This arrangement copyright MCMLXIV by Shapiro, Bernstein & Co., Inc.

International Copyright Secured

All Rights Reserved Including Public Performance for Profit

HARLEM NOCTURNE

TENOR SAX 2

By EARLE HAGEN

Tempo: Slow
Style: Smooth

4 5 10 15 9 unis.

25

33

49 9 tutti 53

61 mp

73 9 14 f

Copyright © MCMXL by Shapiro, Bernstein & Co., Inc., 10 East 53rd Street, New York, NY 10022. Renewed.

This arrangement copyright MCMLXIV by Shapiro, Bernstein & Co., Inc.

International Copyright Secured

All Rights Reserved Including Public Performance for Profit

HARLEM NOCTURNE

BARITONE SAX

Tempo: Slow
Style: Smooth

By

4 5 10 15 9 unis.

25

33

43 9 tutti 53

61 mp

3 73 14

Copyright ©MCMXL by Shapiro, Bernstein & Co., Inc., 10 East 53rd Street, New York, NY 10022. Renewed.

This arrangement copyright MCMLXIV by Shapiro, Bernstein & Co., Inc.

International Copyright Secured

All Rights Reserved Including Public Performance for Profit

HARLEM NOCTURNE

TRUMPET 1

Tempo: Slow
Style: Smooth
plunger [+ = closed]
[o = open]

By EARLE HAGEN

mp

5

15

open 1

25

open

mf

33

2

2

Copyright ©MCMXL by Shapiro, Bernstein & Co., Inc., 10 East 53rd Street, New York, NY 10022. Renewed.

This arrangement copyright MCMLXIV by Shapiro, Bernstein & Co., Inc.

International Copyright Secured

All Rights Reserved Including Public Performance for Profit

- 2 -
TRUMPET 1

plunger

49

53

61

8 plunger

79

HARLEM NOCTURNE

TRUMPET 2

Tempo: Slow
Style: Smooth
plunger (+ = closed, o = open)

By EARLE HAGEN

5

mp

15

open

25

open

mf

33

2

2

Copyright ©MCMXL by Shapiro, Bernstein & Co., Inc., 10 East 53rd Street, New York, NY 10022. Renewed.

This arrangement copyright MCMLXIV by Shapiro, Bernstein & Co., Inc.

International Copyright Secured

All Rights Reserved Including Public Performance for Profit

- 2 -
TRUMPET 2

plunger

43

53

61

8

plunger

73

HARLEM NOCTURNE

TRUMPET 3

Tempo: Slow
Style: Smooth
plunger (+ = closed, o = open)

By EARLE HAGEN

5 *mp*

15

25 *mf* open 1

33 2

2

Copyright ©MCMXL by Shapiro, Bernstein & Co., Inc., 10 East 53rd Street, New York, NY 10022. Renewed.

This arrangement copyright MCMLXIV by Shapiro, Bernstein & Co., Inc.

International Copyright Secured

All Rights Reserved Including Public Performance for Profit

- 2 -
TRUMPET 3

plunger

43

1

open tutti

f

53

1

61

8 plunger

mp

1

73

open

f

HARLEM NOCTURNE

TRUMPET 4

By EARLE HAGEN

Tempo: Slow
Style: Smooth
plunger (+ = closed, o = open)

5 *mp*

15

25 *open* *mf*

33

Copyright © MCMXL by Shapiro, Bernstein & Co., Inc., 10 East 53rd Street, New York, NY 10022. Renewed.

This arrangement copyright MCMLXIV by Shapiro, Bernstein & Co., Inc.

International Copyright Secured

All Rights Reserved Including Public Performance for Profit

plunger

43

HARLEM NOCTURNE

TROMBONE 1

Tempo: Slow
Style: Smooth
plunger (+ = closed
o = open)

By EARLE HAGEN

mp

5

15

open 1

25

mf

33

2

2

Copyright ©MCMXL by Shapiro, Bernstein & Co., Inc., 10 East 53rd Street, New York, NY 10022. Renewed.

This arrangement copyright MCMLXIV by Shapiro, Bernstein & Co., Inc.

International Copyright Secured

All Rights Reserved Including Public Performance for Profit

- 2 -
TROMBONE 1

plunger

43

open tutti

53

61 (4)

mp

plunger

mp

73

open

HARLEM NOCTURNE

TROMBONE 2

Tempo: Slow
Style: Smooth
plunger [+ = closed]
 [o = open]

By EARLE HAGEN

mp

5

15

open 1

25

mf

33

2

2

Copyright ©MCMXL by Shapiro, Bernstein & Co., Inc., 10 East 53rd Street, New York, NY 10022. Renewed.

This arrangement copyright MCMLXIV by Shapiro, Bernstein & Co., Inc.

International Copyright Secured

All Rights Reserved Including Public Performance for Profit

plunger

43

open tutti

53

61

mp

plunger

mp

73

open

HARLEM NOCTURNE

TROMBONE 3

By EARLE HAGEN

Tempo: Slow
Style: Smooth
plunger (+ = closed, o = open)

Copyright © MCMXL by Shapiro, Bernstein & Co., Inc., 10 East 53rd Street, New York, NY 10022. Renewed.

This arrangement copyright MCMLXIV by Shapiro, Bernstein & Co., Inc.

International Copyright Secured

All Rights Reserved Including Public Performance for Profit

-2-
TROMBONE 3

plunger

1 **43**

open tutti

53

61

mp

plunger

mp

1 **73**

open

HARLEM NOCTURNE

TROMBONE 4

By EARLE HAGEN

Tempo: Slow
Style: Smooth
plunger $\left\{ \begin{array}{l} + = \text{closed} \\ \circ = \text{open} \end{array} \right.$

Copyright © MCMXL by Shapiro, Bernstein & Co., Inc., 10 East 53rd Street, New York, NY 10022. Renewed.

This arrangement copyright MCMLXIV by Shapiro, Bernstein & Co., Inc.

International Copyright Secured

All Rights Reserved Including Public Performance for Profit

-2-
TROMBONE 4

plunger

43

open tutti

53

61

plunger

73

open

HARLEM NOCTURNE

PIANO

Tempo: Slow
Style: Smooth
*Ami*⁶

By EARLE HAGEN

5 *Ami*⁶

*Dmi*⁶

*F*⁶ *F*⁷ *E*⁷ *Ami*⁶

15 *Ami*⁶

Dmi⁶ *F⁶* *F⁷* *E⁷*

Ami⁶

25 *C* *Gmi⁷* *C* *C⁹(Add⁶)*

mf

F *Cmi⁷* *B⁰*

1

33 *C* *Gmi⁷* *C* *C⁹(Add⁶)*

F *Cmi⁷* *G⁷*

1

Ami⁶ 43 Ami⁶

Dmi⁶ F⁶ F⁷ E⁷

Ami⁶ G^(ADD6)

53 C Gmi⁷ C C^(ADD6)

F Cmi⁷ G⁷ 1

61 C Gmi⁷ C C^(ADD6)

73

HARLEM NOCTURNE

BASS

By EARLE HAGEN

Tempo: Slow
Style: Smooth
pizz.

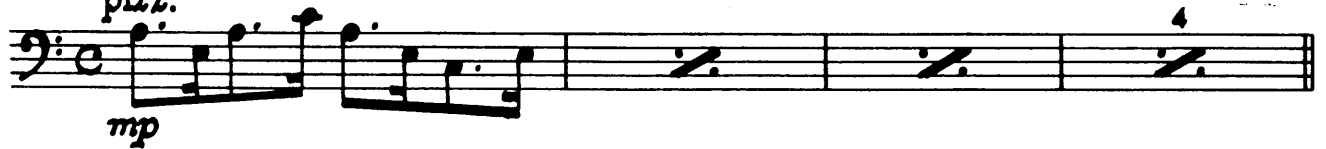

5

15

25

33

Copyright ©MCMXL by Shapiro, Bernstein & Co., Inc., 10 East 53rd Street, New York, NY 10022. Renewed.

This arrangement copyright MCMLXIV by Shapiro, Bernstein & Co., Inc.

International Copyright Secured

All Rights Reserved Including Public Performance for Profit

43

pizz.

53

One staff of musical notation containing measures 53 through 58. The notation features eighth and sixteenth notes with slurs and accents.

61

One staff of musical notation containing measures 59 and 60. Measure 61 is marked with a box containing the number 61. The notation includes a first ending bracket labeled '1' over a measure.

One staff of musical notation containing measures 61 through 66. The notation continues with eighth and sixteenth notes and slurs.

One staff of musical notation containing measures 67 through 72. A first ending bracket labeled '1' is present at the end of the staff.

73

One staff of musical notation containing measures 73 through 78. The notation features eighth and sixteenth notes with slurs and accents.

One staff of musical notation containing measures 79 through 84. The notation continues with eighth and sixteenth notes and slurs.

One staff of musical notation containing measures 85 through 90. The notation includes a key signature change to two flats and continues with eighth and sixteenth notes.

One staff of musical notation containing measures 91 through 96. The notation includes a first ending bracket labeled '1' and the instruction *arco* (arco). The piece concludes with a final note.

HARLEM NOCTURNE

DRUMS

Tempo: Slow
Style: Smooth
Brush

By EARLE HAGEN

mp

5

15

25

33

43

53

61

79

rim

Blk

shuffle

cymbal

TACET optional

Copyright ©MCMXL by Shapiro, Bernstein & Co., Inc., 10 East 53rd Street, New York, NY 10022. Renewed.

This arrangement copyright MCMLXIV by Shapiro, Bernstein & Co., Inc.

International Copyright Secured

All Rights Reserved Including Public Performance for Profit

HARLEM NOCTURNE

GUITAR

Tempo: Slow
Style: Smooth

By EARLE HAGEN

Am6
mp

5 Am6 Dm6

F6 F7 E7 Am6

15 Am6 Dm6

F6 F7 E7 Am6

25 C Gm7 C C9(add6) F Cm7

mf
dim.

1 33 C Gm7 C C9(add6)

F Cm7 G7 1 Am6 1

Copyright © MCMXL by Shapiro, Bernstein & Co., Inc., 10 East 53rd Street, New York, NY 10022. Renewed.

This arrangement copyright MCMLXIV by Shapiro, Bernstein & Co., Inc.

International Copyright Secured

All Rights Reserved Including Public Performance for Profit

43

Am6

Dm6

F6

F7

E7

Am6

G9(add6)

58

C

Gm7

C

C7(add6)

F

Cm7

G7

1

61

C

Gm7

C

C7(add6)

F

Gm7

F

E7

Am6

1

73

Am6

Dm6

Dm

F6

F7

E7

Am6

Eb9(#11)

D9

G9(add6)

1

Dm7

C

Am7

Dm7

Adim.

C7(add6)